Нафи æмæ Нафигæйы хонгæ

(Хонга Нафи и Нафиги)

Гæздæнты Б.
Б. Газданов

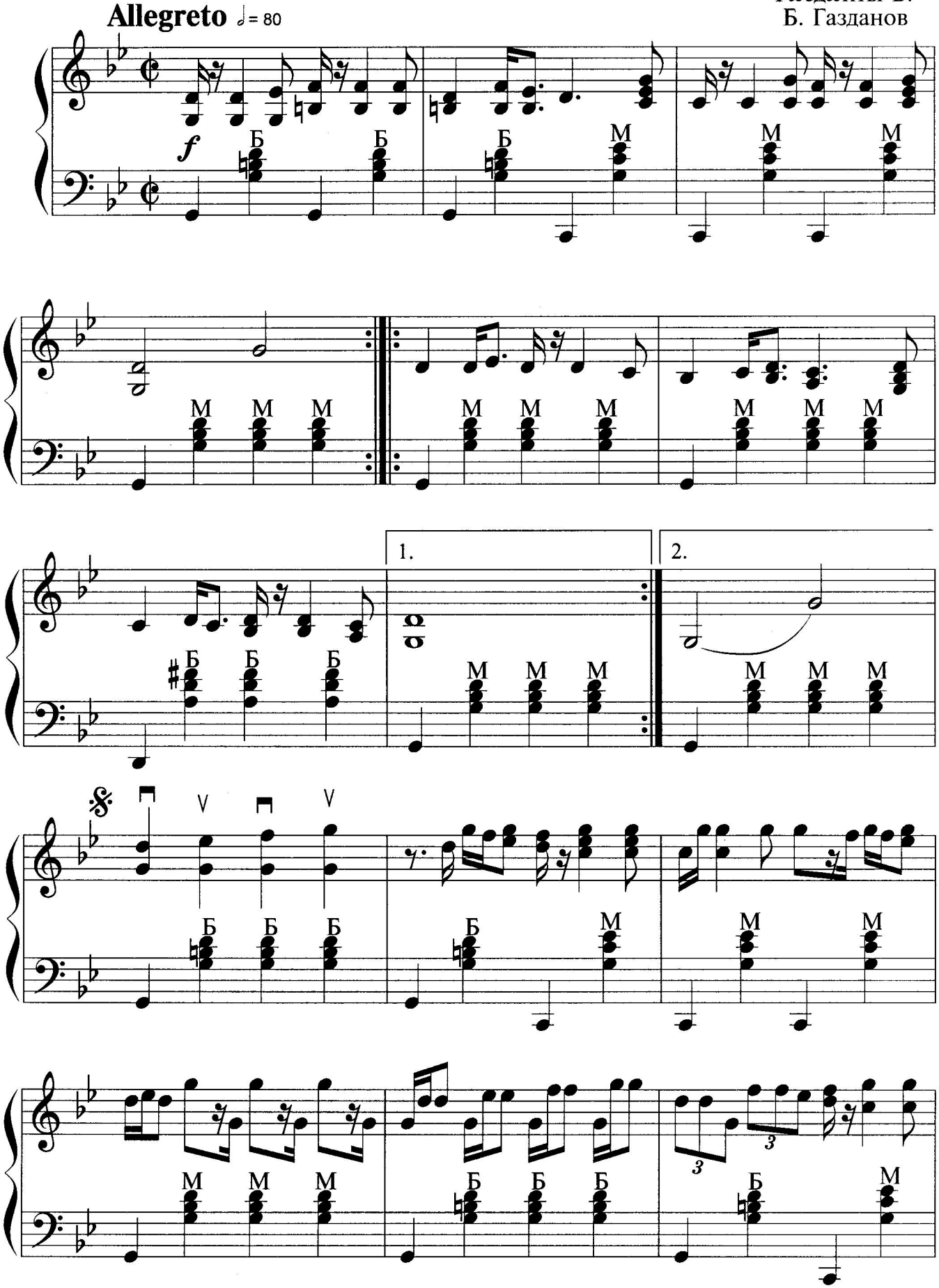

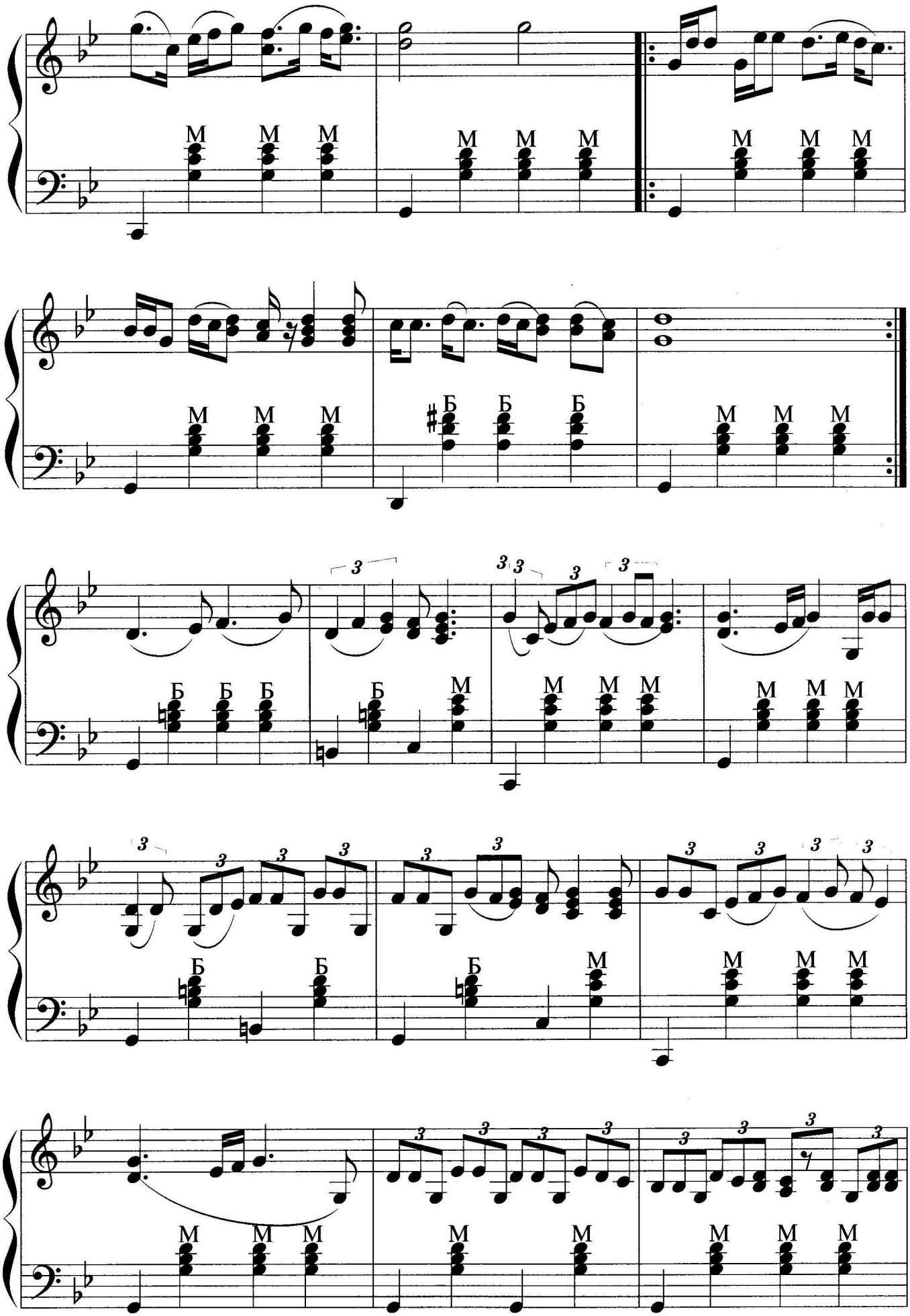
M M M M M M M M M
M M M ♯Б Б Б M M M
Б Б Б Б M M M M M M
Б Б Б M M M M
M M M M M M M M

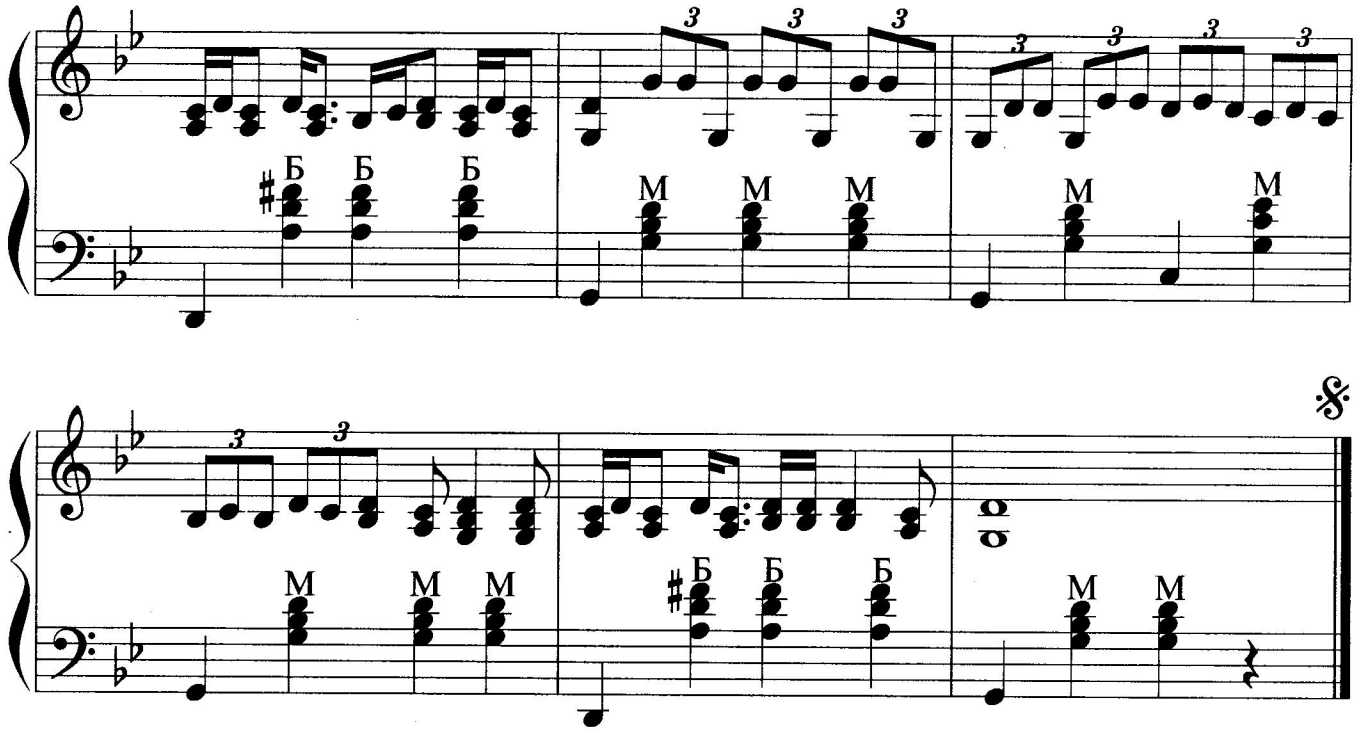
Б Б Б
М М М
М М
3 3 3
3 3 3 3

3 3
М М М
Б Б Б
М М
𝄋