Дзæрæстейаг хонгæ

("Черноярская хонга"- посвящается нар.арт. России Е.С.Туменовой)

Бакуыста йыл Гæздæнты Б.
Обработка Б.Газданова.

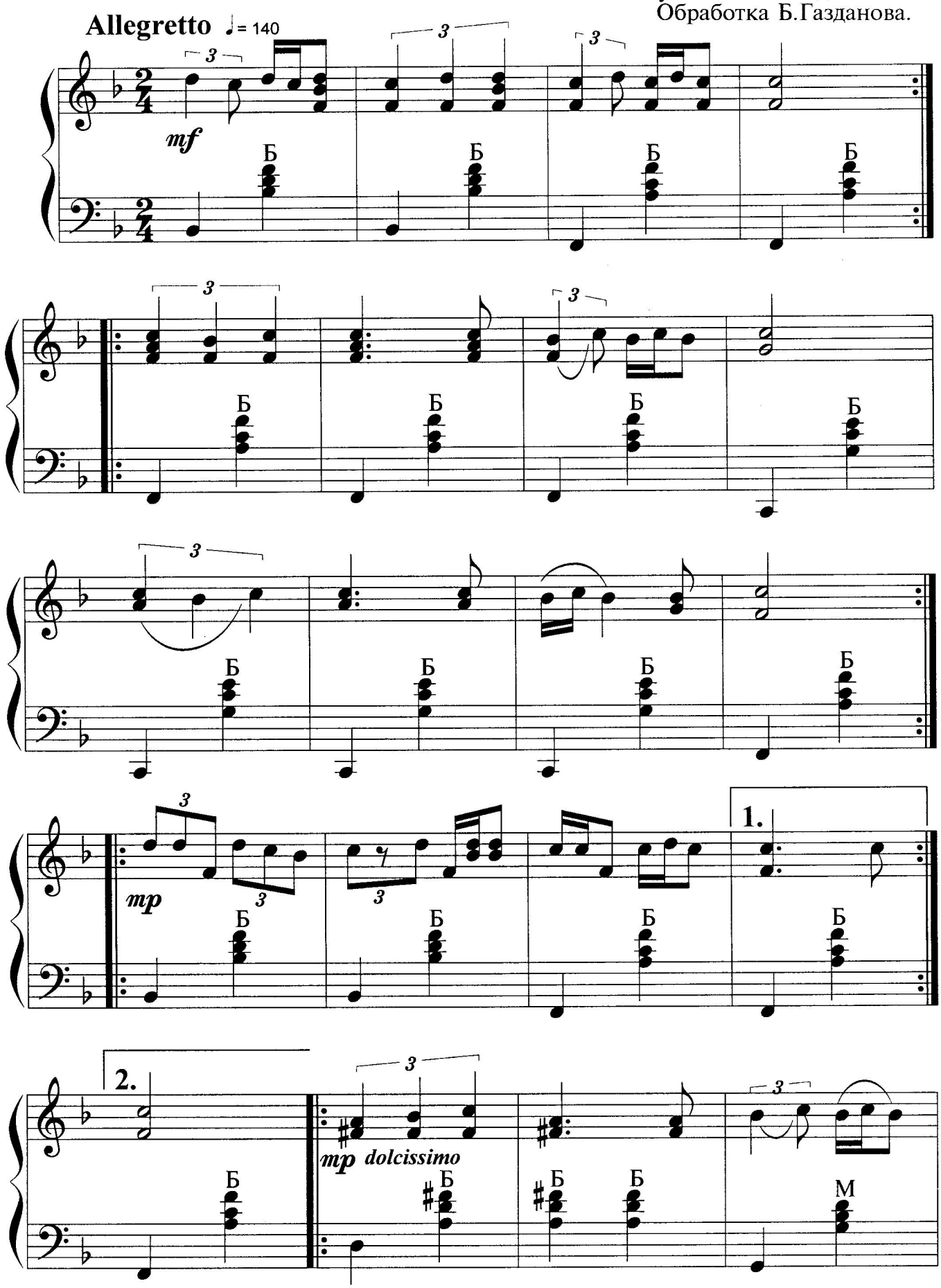

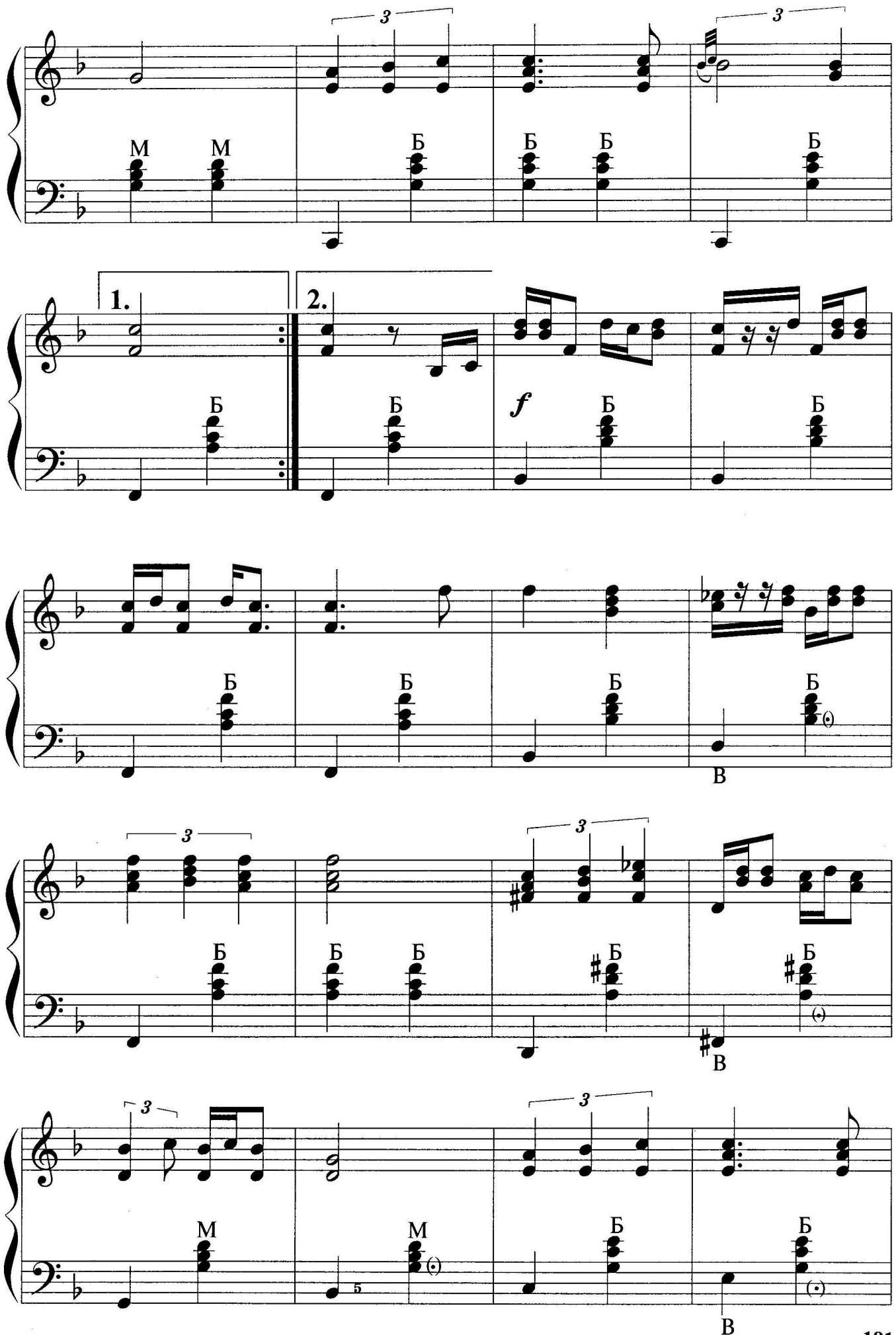
1.
2.
f
М
Б
В

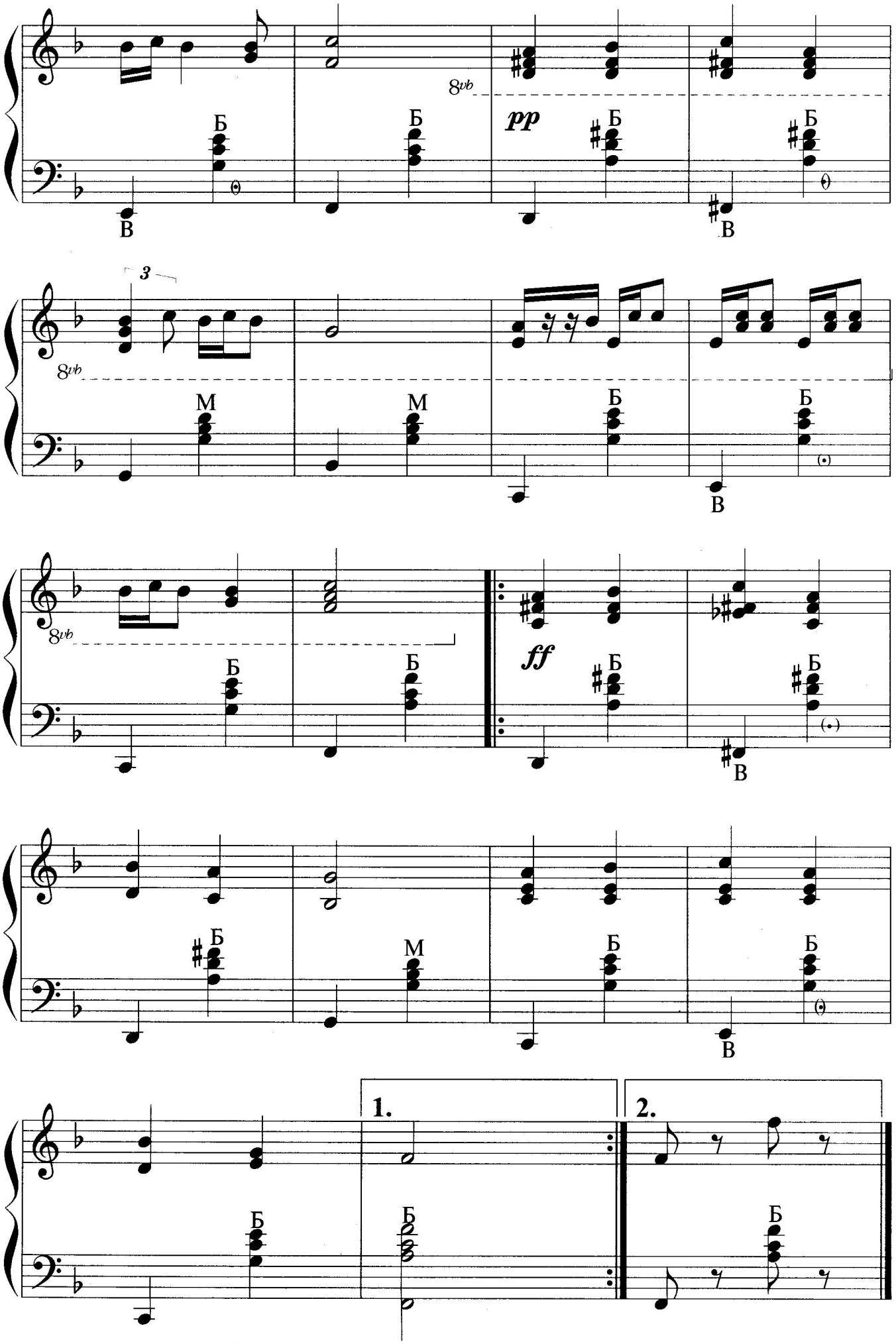
8vb
pp
Б
В
3
M
ff
1.
2.